

VICINITY MAP
NOT TO SCALE

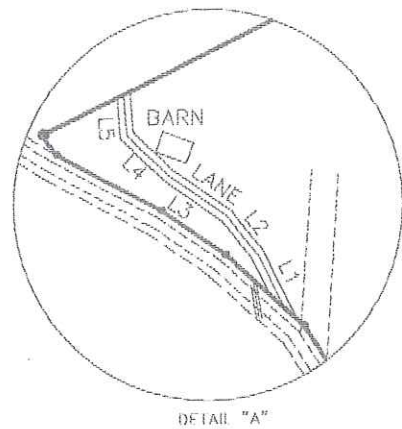

NOTE:
BEARINGS ARE RELATED TO
DEED OF
KENTUCKY HIGHLANDS LLC
DB. 190 PG. 586



DETAIL "A"

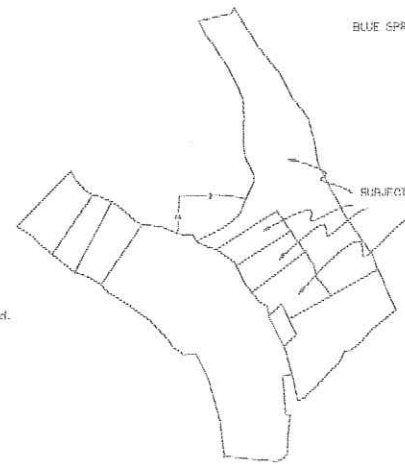

LEGEND

- 5/8" Dia. Iron Pin set with plastic cap stamped JHP 723 unless otherwise noted.
- Survey Point
- ▲ P.K. Nail
- Fence Post
- Trac (as noted)
- Utility Pole
- Property Line
- - - Edge of Pavement
- x-x- Fence Line
- Right-of-Way Line

JAMES A. ZORNES
DB. 179 PG. 19

STEVE APPLIGATE
DB. 190 PG. 147

LESLIE RAY MOORE
DB. 157 PG. 142

KENTUCKY HIGHLANDS LLC
DB. 190 PG. 586

KENTUCKY HIGHLANDS LLC
DB. 190 PG. 586

KENTUCKY HIGHLANDS LLC
DB. 190 PG. 586

KENTUCKY HIGHLANDS LLC
DB. 190 PG. 586

KENTUCKY HIGHLANDS LLC
DB. 190 PG. 586

NORTH 1

NOT TO SCALE

KERY R. FLAM
DB. 140 PG. 519
DB. 142 PG. 603

SURVEY PLAT
KENTUCKY HIGHLANDS LLC
BLUE SPRINGS COUNTY ROAD
LEWIS COUNTY, KENTUCKY
SURVEY DID FOR
KENTUCKY HIGHLANDS LLC
P.O. BOX 128 SHEPERSVILLE
BULLITT COUNTY, KENTUCKY

LINE TABLE

LINE	BEARING	DISTANCE
L1	N 22°11'00" E	164.32
L2	N 83°48'00" E	168.12
L3	N 89°20'00" E	168.89
L4	N 48°05'00" E	128.30
L5	N 22°24'00" E	174.39
L6	N 85°20'00" E	228.17
L7	N 02°10'00" W	68.17
L8	N 22°12'00" W	228.88
L9	N 08°24'00" W	182.83
L10	N 08°11'00" W	81.33
L11	N 03°30'00" W	264.82
L12	N 03°00'00" W	141.88
L13	N 22°41'00" W	272.21
L14	N 21°07'00" W	238.83
L15	N 40°24'00" W	114.03
L16	N 27°34'00" W	165.89
L17	N 77°12'00" E	383.44
L18	N 22°23'00" E	77.05
L19	N 38°04'00" E	221.09
L20	S 41°12'00" E	148.42
L21	S 16°07'00" E	288.35
L22	S 08°10'00" E	241.18
L23	S 12°08'00" E	216.38
L24	S 37°05'00" E	212.33
L25	S 28°21'00" E	308.87
L26	N 35°26'00" W	126.86
L27	N 24°13'00" W	148.33
L28	N 27°13'00" W	78.87
L29	N 42°24'00" W	128.82
L30	N 38°48'00" W	184.87
L31	N 42°08'00" W	181.86
L32	N 32°11'00" W	48.88
L33	N 47°40'00" W	118.38
L34	N 28°10'00" W	87.38
L35	N 31°04'00" W	133.38
L36	N 35°27'00" W	26.77
L37	N 14°00'00" W	80.33
L38	N 27°15'00" W	75.88
L39	N 03°20'00" W	138.37
L40	N 08°44'00" W	87.87
L41	N 35°28'00" W	70.45
L42	N 28°21'00" W	118.88
L43	N 28°48'00" W	25.12
L44	N 48°38'00" W	18.83

LINE TABLE FOR CENTERLINE OF 33' EASEMENT
AS SHOWN IN DETAIL "A"

LINE	BEARING	DISTANCE
L1	N 27°26'16" W	85.89
L2	N 38°48'00" W	88.89
L3	N 24°25'31" W	78.81
L4	N 40°26'00" W	83.71
L5	N 08°20'41" W	48.18

SURVEYOR'S STATEMENT

I hereby certify that this plat depicts a survey, made by me, or under my direction, by the method of random traverse. The bearings and distances shown hereon have not been adjusted for closure. This survey and plat meets or exceeds the Minimum Standards of Practice for Land Surveying in Kentucky for a "CLASS B" Survey as adopted. Effective: July 1, 1988.

JAMES H. POLLITTE PLS NO. 723 DATE

Asking
\$ 32,500
North Tract 4
Blue Springs Sub.
ON
Blue Springs Rd.
* Different than
Morning View

*We own
North Tract 4
of
Blue Springs Road*

PROJECT NAME LOTS NORTH 2-3-4-5	PROJECT NO. 2185
SHEET NAME	FILE NO.
 AYSVILL SURV'Y & ENGINEERING CO. INC. 107 WEST SECOND ST. MAYSVILLE, KY 40403 PHONE: (502) 244-5200 FAX: (502) 684-8656	DWG NO. 1
	SHEET NO. 1