

BULLITT COUNTY, KENTUCKY
SCALE 1"=100'

SOURCE OF TITLE
MILLERS CROSSING, LLC
DEED BOOK 452, PAGE 424 &
DEED BOOK 457, PAGE 427

CERTIFICATE OF APPROVAL
APPROVED THIS _____ DAY _____ 2008
BULLITT COUNTY PLANNING COMMISSION

CERTIFICATE OF OWNERSHIP AND DEDICATION
THIS IS TO CERTIFY THAT THE UNDERSIGNED IS THE OWNER OF THE LAND SHOWN ON THIS PLAN AND HEREBY ACKNOWLEDGES THE SALE TO BE THE PLAN OF MILLERS CROSSING SECTION 1 AMENDED LOTS 73 & 74.

GEORGE R. WALKER, LOTS 73 & 74 DATE _____

CERTIFICATE OF ACKNOWLEDGEMENT
STATE OF KENTUCKY
COUNTY OF BULLITT

I, Notary Public and I do hereby certify that the foregoing plat or map was presented to me by _____ this _____ day of _____ 2008, together with the certificate of ownership and dedication shown hereon, which were recorded in my presence and acknowledged to be true and correct by the undersigned.

Witness My Hand and Seal this _____ day of _____ 2008
My Commission Expires on the _____ day of _____ 2008
Notary Public
BULLITT COUNTY, KENTUCKY

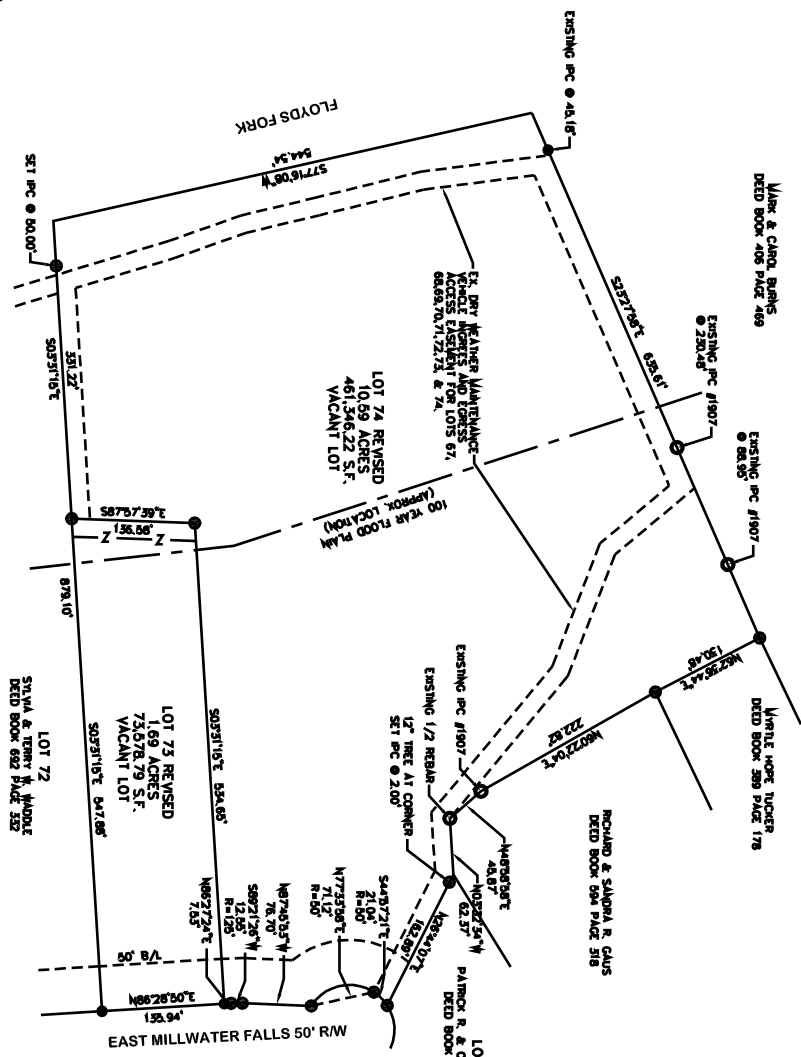

FLOOD PLAN NOTE

A portion of lots 73 & 74, adjacent to FLOYS FORK ARE LOCATED IN A FLOOD PRONE AREA PER FEMA MAP #1-01-26, COMM. DISTRICT/COORDINATE, PANEL 870.

AMENDMENT NOTE

THE PURPOSE FOR THIS AMENDED PLAN IS TO AMEND THE AMENDED RECORD PLAN OF MILLERS CROSSING SECTION 2 LOTS 73 & 74, AS RECORDED IN THE OFFICE OF THE BULLITT COUNTY CLERK IN PLAT CHANGE 2, SUGGS 687.

LOT 73 IS EXTENDED BACK 20.00' TO CREATE A LEFT BOUNDARY FOR LOTS 73 & 74.

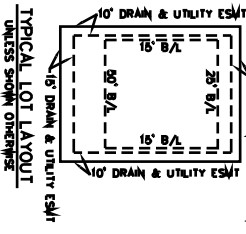

- INDICATES 1/2" REBAR WITH A YELLOW PLASTIC CAP STAMPED "THOMAS 3888" RECOVERED THIS SURVEY
- INDICATES 1/2" REBAR WITH A YELLOW PLASTIC CAP STAMPED "THOMAS 3888" SET THIS SURVEY
- INDICATES "NON-DIVERT" RECOVERED THIS SURVEY

LAND SURVEYOR'S CERTIFICATE

I, Anthony T. Thomas, hereby certify that all of the land and interests therein shown on this plan were surveyed and located in accordance with the laws of the Commonwealth of Kentucky, and further certify that this plan and survey were made under my supervision on January 9, 2008, and that the direction and length measurements as indicated by monuments shown hereon were made by the method of random traverse. The unadjusted closing error of the traverse was 1/2.370 and was not adjusted. This survey and plat meets or exceeds the minimum standards of governing authorities for a class "A" survey.

Anthony T. Thomas
Licensed Professional Land Surveyor # 3669 DATE _____

MINOR PLAT REVISION OF LOTS 73 & 74
MILLERS CROSSING SECTION 2

milestone
108 Davenport Lane
Suite 300
Louisville, KY 40203
T: (502) 327-7023
F: (502) 327-7066
design group, inc.

Millers Crossing, LLC
146 TRUMAN SQUARE AVENUE
SEDFORDVILLE, KENTUCKY 40166
PLAT CHANGE 2, SUGGS 687

DATE: 01/28/2008
DRAWN BY: ALL
CHECKED BY: DALE
SCALE: 1"=100' (HORIZ)
SCALE: 1/4"=100' (VERT)

JOB NUMBER
06056